

PLAT OF SURVEY OF

LOTS 7618-7629 OF BLOCK 130 OF LAKE COMO BEACH SUBDIVISION
LOCATED IN THE SE 1/4 OF THE NW 1/4 OF
SECTION 28, RANGE 17 EAST, TOWN 2 NORTH
WALWORTH COUNTY, WISCONSIN

POPLAR ROAD
(40' WIDE R.O.W.)

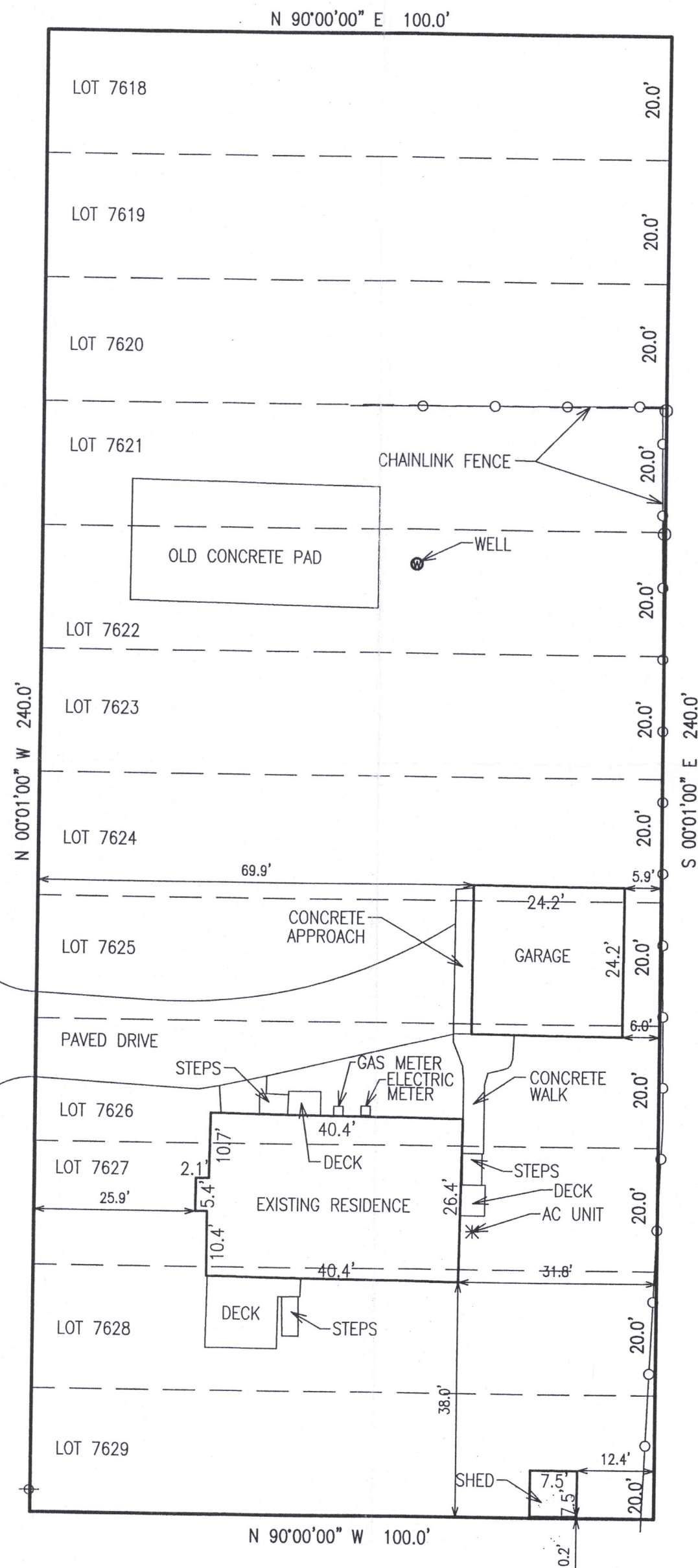

- LEGEND
- = FOUND IRON PIPE STAKE
 - = FOUND IRON REBAR STAKE
 - = SET IRON REBAR STAKE
 - {XXX} = RECORDED AS

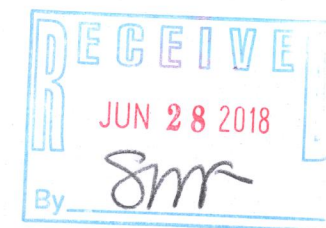
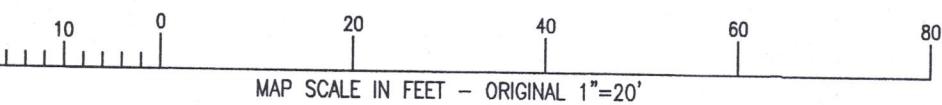

NOTE: COPIES OF THIS MAP TO WHICH THE FOLLOWING CERTIFICATE WILL APPLY SHOW THE SURVEYOR'S ORIGINAL SEAL AND SIGNATURE IN RED INK. COPIES BY ANY OTHER MEANS MAY HAVE ALTERATIONS WHICH DO NOT REPRESENT THE SURVEYOR'S WORK PRODUCT.

I HEREBY CERTIFY THAT THE ABOVE DESCRIBED PROPERTY HAS BEEN SURVEYED UNDER MY DIRECTION AND THAT THE ABOVE MAP IS A TRUE REPRESENTATION THEREOF AND SHOWS THE SIZE AND LOCATION OF THE PROPERTY AND ITS EXTERIOR BOUNDARIES. THIS SURVEY IS MADE FOR THE USE OF THE PRESENT OWNERS OF THE PROPERTY, AND ALSO THOSE WHO PURCHASE, MORTGAGE, OR GUARANTEE THE TITLE THERETO WITHIN ONE YEAR FROM THE DATE HEREOF.

DATED: JUNE 19, 2018

BRIAN M. CARLSON P.L.S. 2039



WORK ORDERED BY -
ALICE MARCZUK
7408 N OSCEOLA AVE.
CHICAGO IL, 60631

FARRIS, HANSEN & ASSOCIATES, INC.
ENGINEERING - ARCHITECTURE - SURVEYING
7 RIDGWAY COURT P.O. BOX 437
ELKHORN, WISCONSIN 53121
OFFICE: (262) 723-2098 FAX: (262) 723-5886

REVISIONS

PROJECT NO.
9977
DATE:
06/19/2018
SHEET NO.
1 OF 1

JLCB-1620

217-4458